

École Wedgeport

Conseil Scolaire Acadien Provincial (CSAP)

SST Meeting

October 6, 2020

FBM

FBM Architecture • Interior Design • Planning

Servant Dunbrack McKenzie & MacDonald

Dillon, O'Neill, Scriven

Campbell Comeau Engineering

Gordon Ratcliffe Landscape Architects

Hanscomb Ltd.

RJ Bartlett

Solterre Design

Scientext Technical Writing Ltd.





Views from Site

Table of Contents

1. Site Context
2. Site Plan
3. Floor Plans
4. Perspectives
5. Photos: Bible Hill Elementary
6. Project Schedule

1. Site Context



A. Yarmouth and Wedgeport Areas

Schools near Yarmouth

1. Bridgeway Academy
2. Yarmouth Elementary School
3. Meadowfields Community School
4. Yarmouth Consolidated Memorial High School
5. Dalhousie School of Nursing, Yarmouth
6. Plymouth Elementary School

Schools in Wedgeport

- + CSAP École Wedgeport (Project Site)

A.

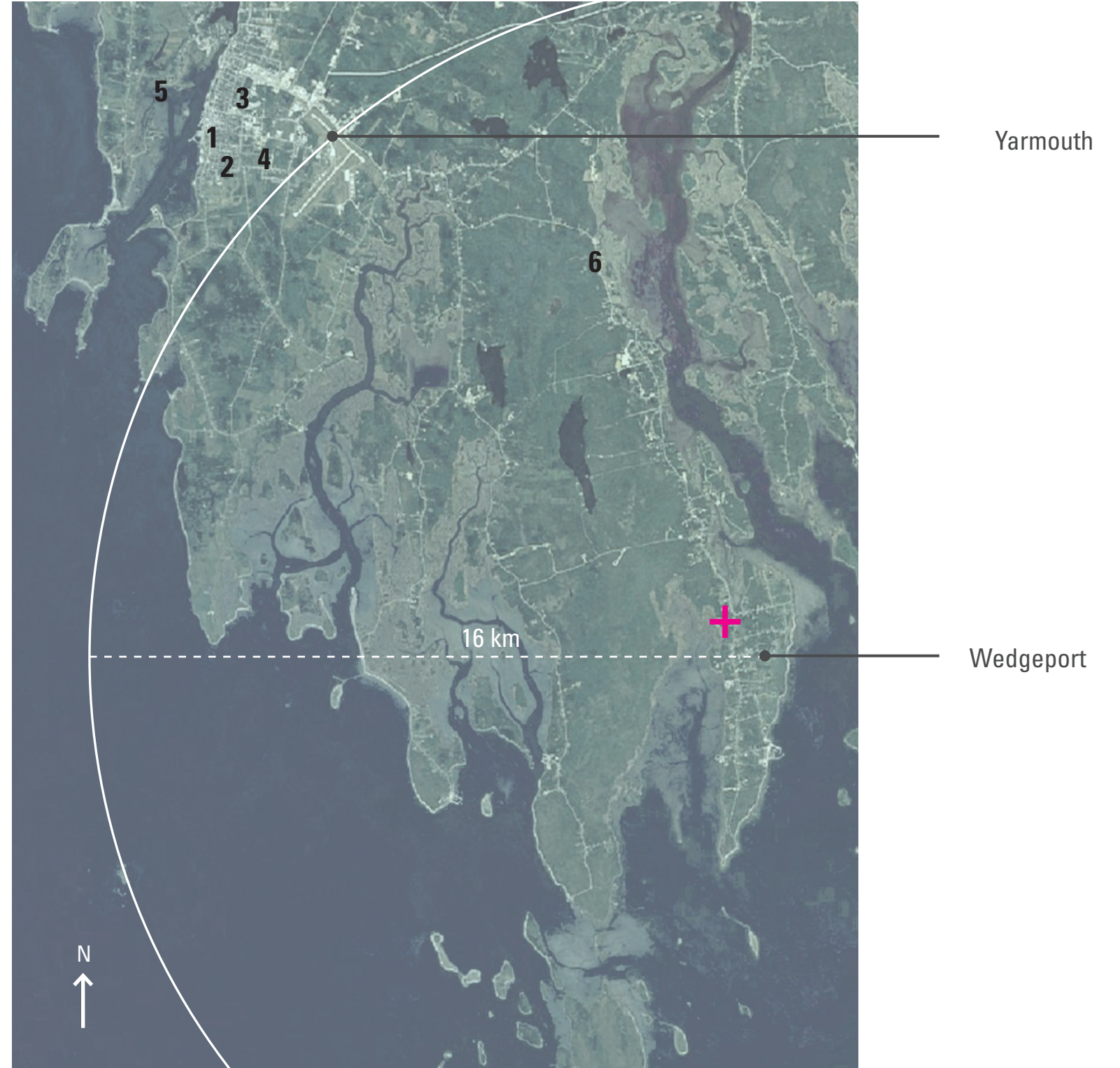



Site of École Wedgeport

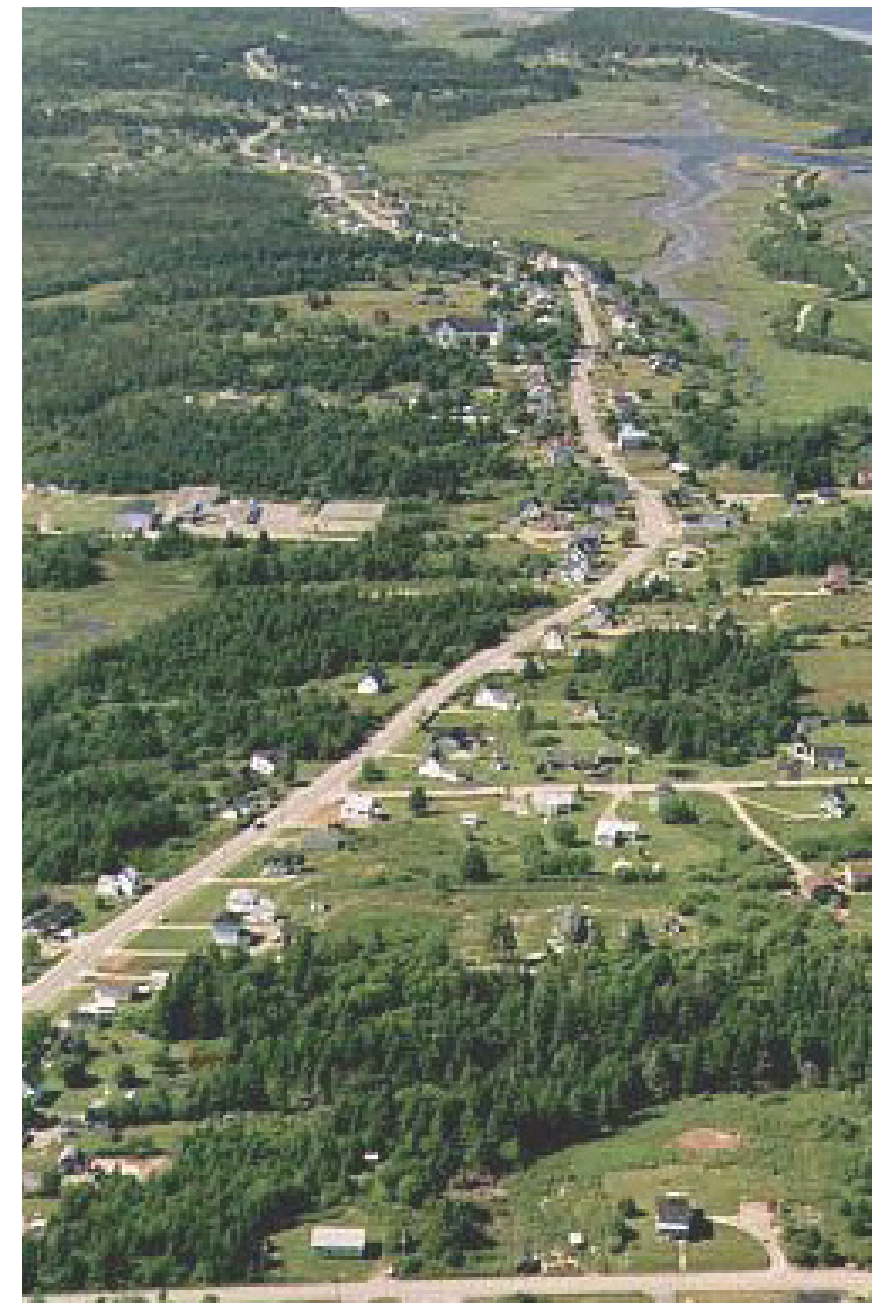

Route 334



- | | | |
|---------------------|------------------|---------------------|
| 1. École Wedgeport | 4. Tennis Courts | 7. Soccer Field |
| 2. Basketball Court | 5. Playground | 8. Salt-Marsh Lands |
| 3. Baseball Field | 6. Playground | |

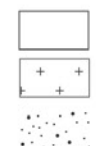

Buildings
 Fenced Recreation Area
 Area of Potential Poor Soil



Well Ring
 Low Area



EXISTING SITE ANALYSIS

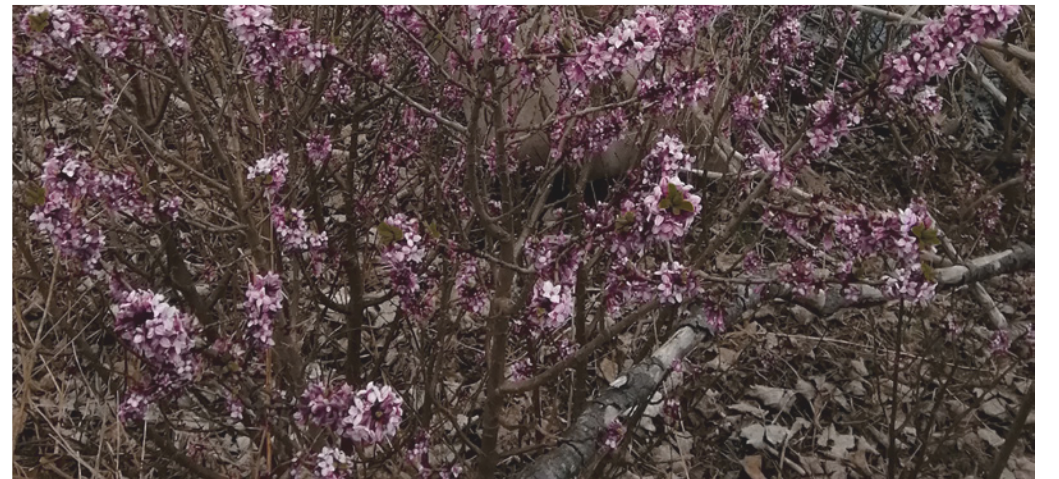

2. Site Plan

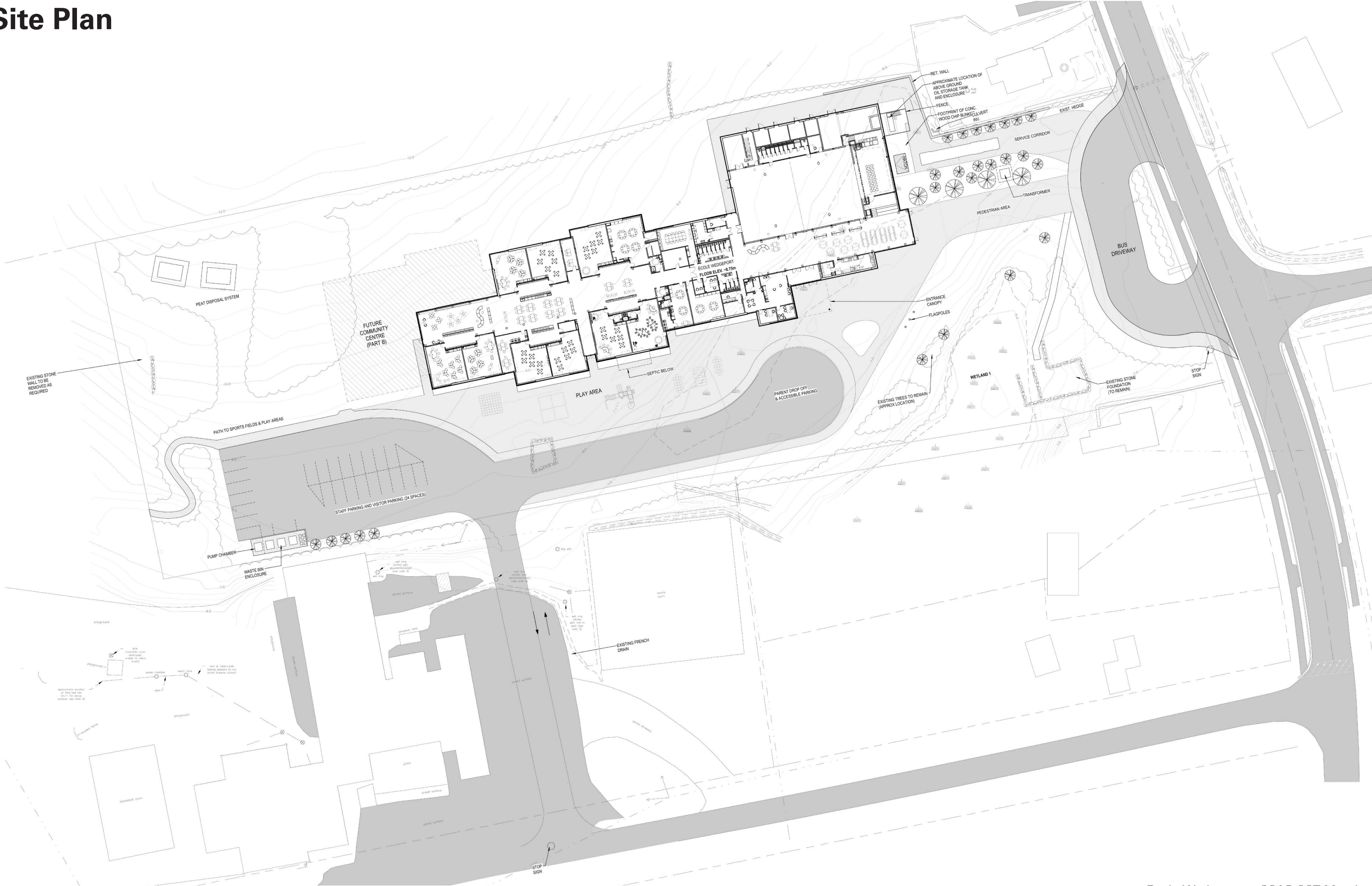

3. Floor Plans

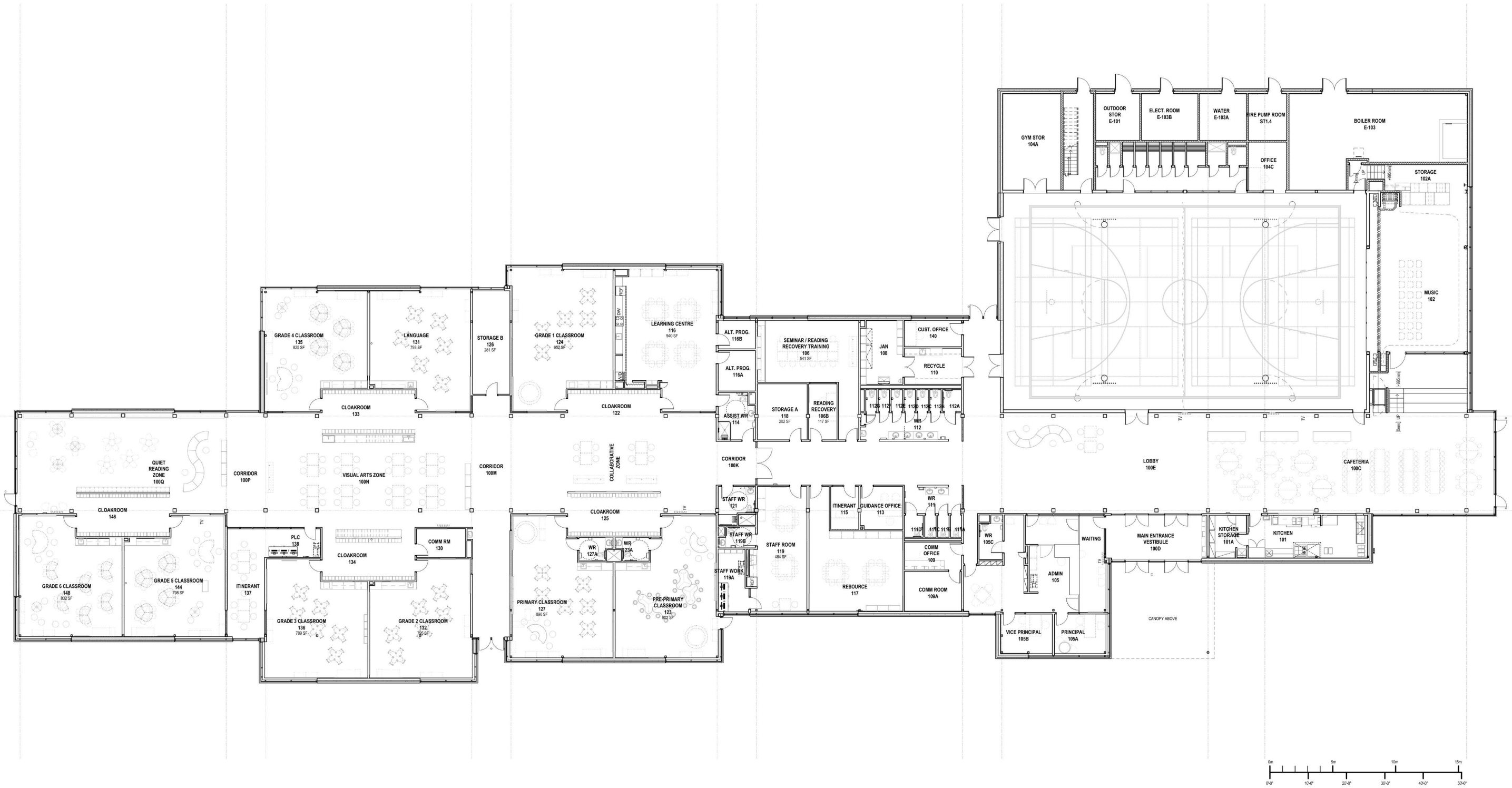

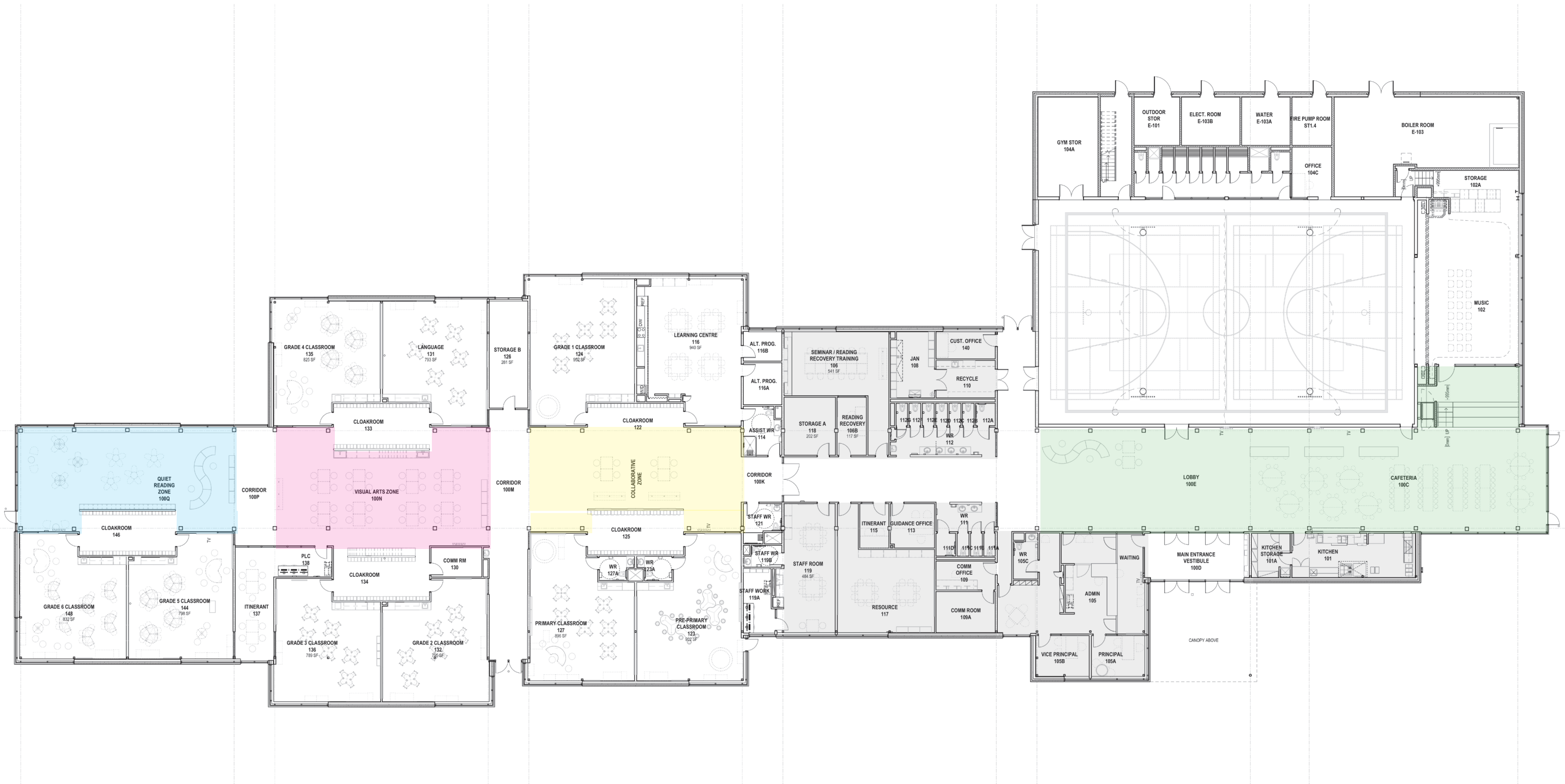

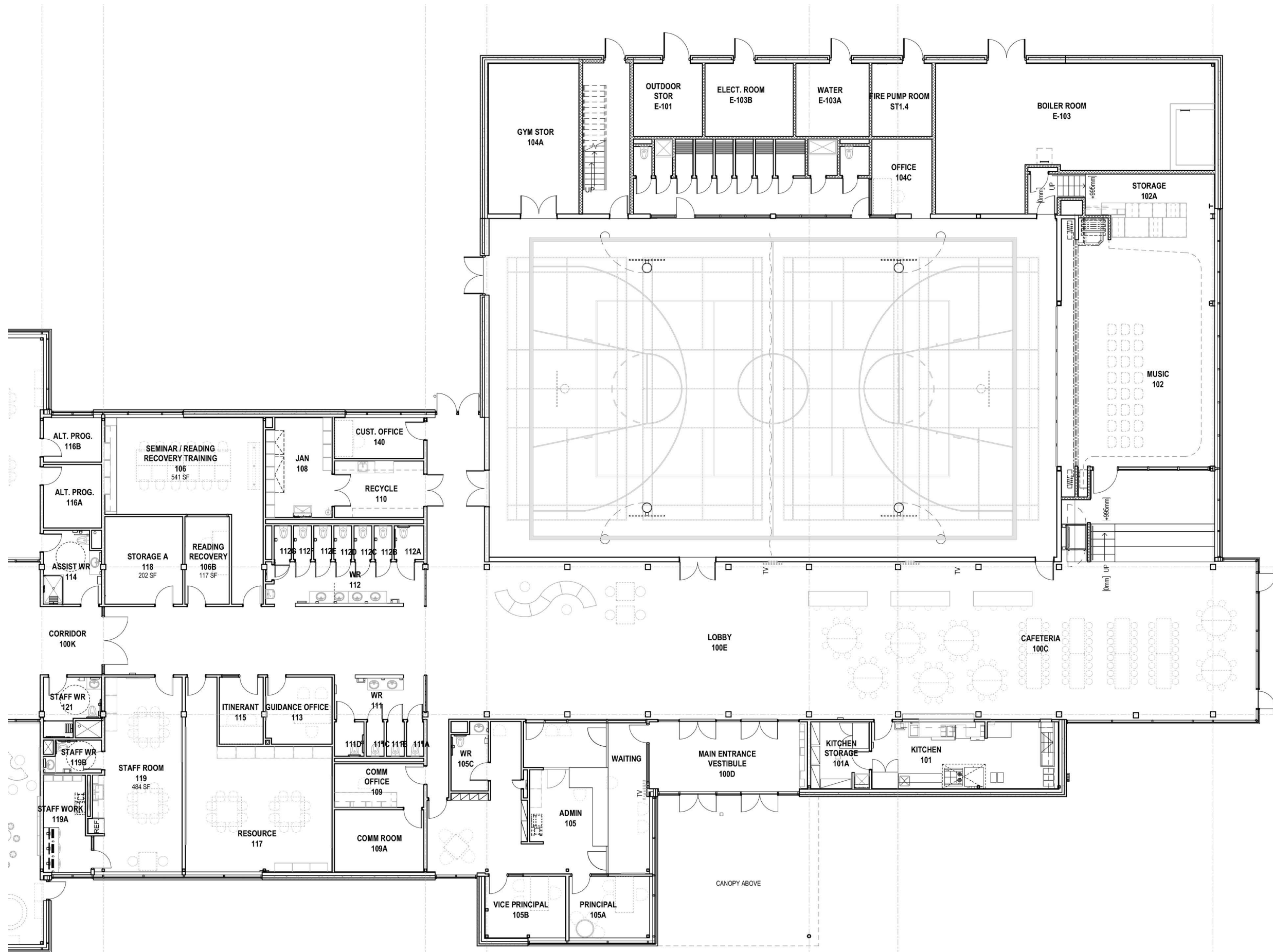

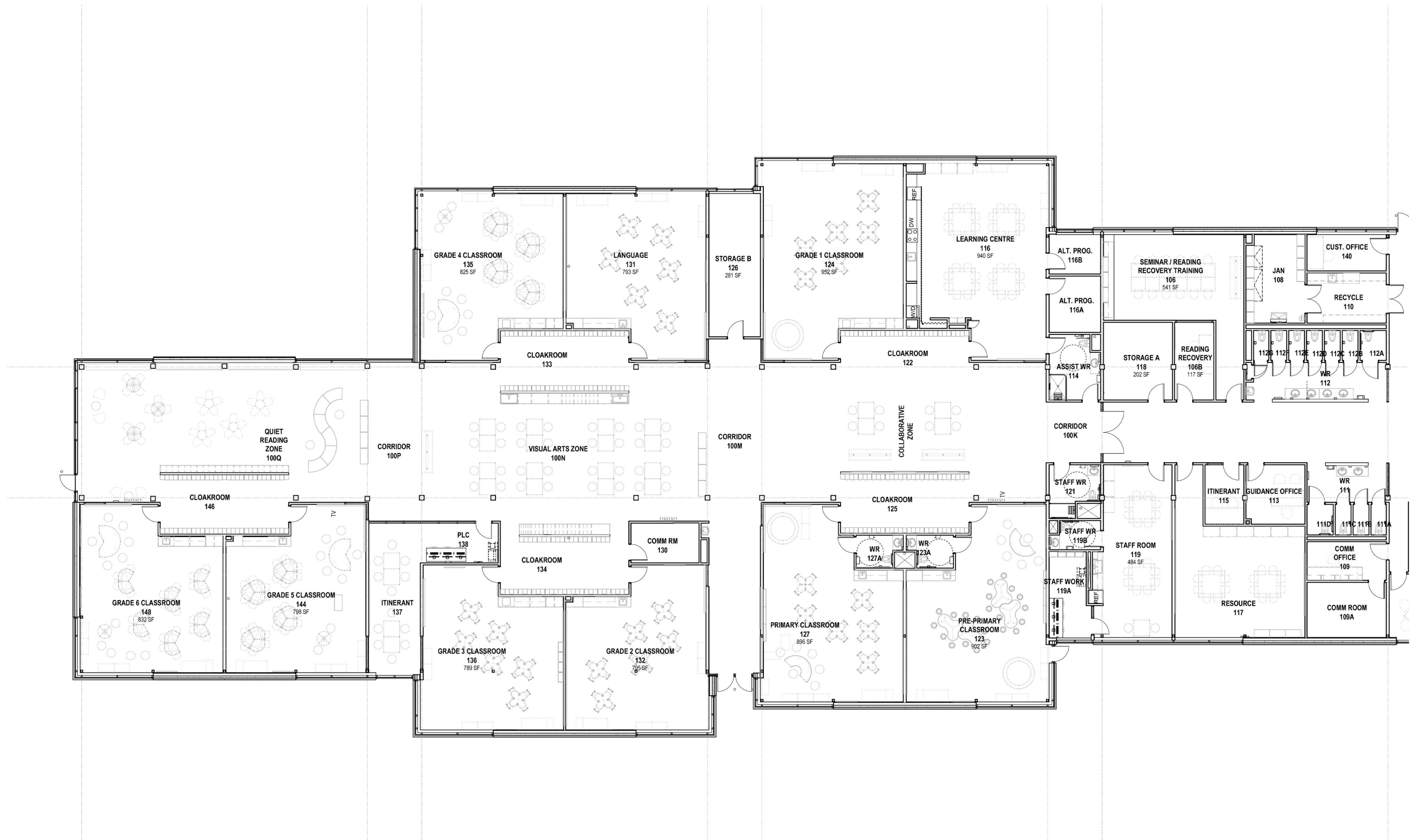

4. Perspectives

